

**SURVEYING & SUBDIVIDING  
DELAN, WISCONSIN 53115**

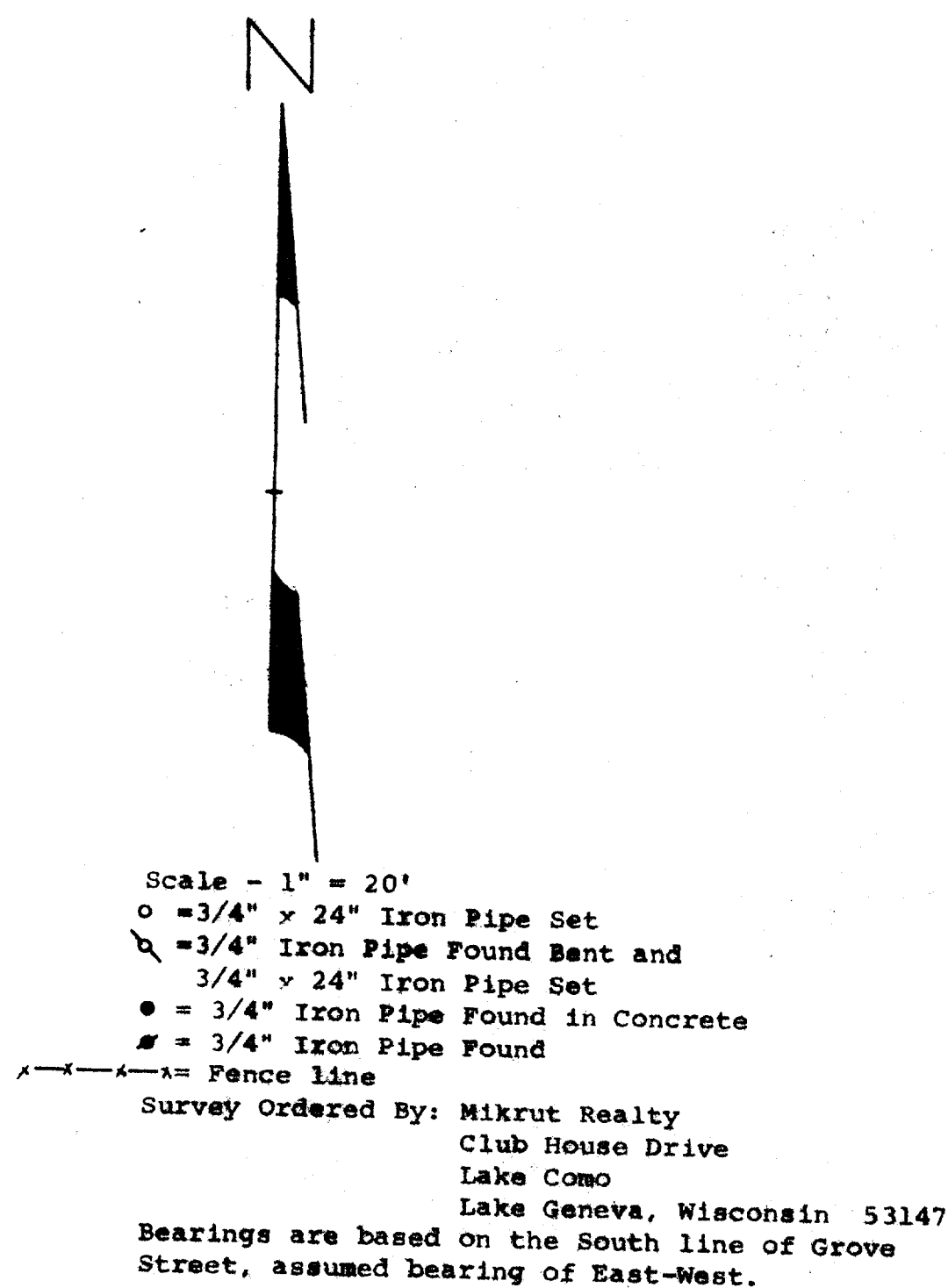

I, George T. Dunham, Surveyor, certify that I have surveyed the property described as follows,  
Lot 37 of J. W. Barlow's Subdivision of Block 16 of Passage, Aram, and Downie Addition to the Village, (now City) of Delavan, Walworth County, Wisconsin, according to the recorded plat in Volume 3 of Plats, Page 69, EXCEPTING land reserving the South 20.00 feet thereof and subject to the use by the public as a public street that portion now occupied as such,

George F. Dunham  
George F. Dunham, Surveyor

